

**Annual Report to the Legislature Regarding  
Juvenile Referrals to the  
Texas Juvenile Probation System**

**Calendar Year 2002**

**Prepared by the  
Texas Juvenile Probation Commission**

**September 2003**



## Table of Contents

---

<b>Introduction .....</b>	<b>1</b>
<b>Texas Juvenile Population .....</b>	<b>2</b>
<b>Referral and Disposition Activity in 2002.....</b>	<b>3</b>
<b>Referrals .....</b>	<b>4</b>
Demographics.....	4
Juvenile Population vs. Referrals .....	5
Referral Rates .....	6
Offense Distribution .....	7
<b>Dispositions.....</b>	<b>8</b>
Disposition Types .....	8
Demographics.....	9
<b>County-Level Data .....</b>	<b>10</b>

## Introduction

---

The 77<sup>th</sup> Texas Legislature mandated that the Texas Juvenile Probation Commission (TJPC) annually provide a report to the legislature regarding statistical information relating to juvenile referrals. Per the Texas Family Code, Section 58.112, the report must include the ages, race and counties of residence of the youth transferred to a district court or criminal district court for criminal proceedings, committed to the Texas Youth Commission, placed on probation, or discharged without any disposition. This is the third report fulfilling that obligation.

The TJPC collects data electronically from all juvenile probation departments in Texas. Departments submit case file data through a CASEWORKER system developed by the TJPC, or through a system compatible with CASEWORKER developed by their individual county. All 254 Texas counties were able to submit their data electronically as required for the first time in 2001.

CASEWORKER was created by TJPC in 1985 to facilitate and standardize the collection, storage and retrieval of caseload information. In order to keep up with the changing system, the program has evolved through a number of revisions since it was created. The latest edition of the program, CASEWORKER/5, was released in the summer of 2003 and is utilized in 97% of the 254 Texas counties.

### Flowchart of Juvenile Justice Data

Juvenile activity occurs in communities where children are referred to the juvenile justice system



Data relating to activity is entered and managed in local juvenile probation departments (either using CASEWORKER or other compatible county system)



Data from each local department is submitted to TJPC to be maintained and analyzed in a statewide database



## Texas Juvenile Population

**Juvenile Population by Race and Age in 2002**

	Age 10	Age 11	Age 12	Age 13	Age 14	Age 15	Age 16	Total
<b>African American</b>	45,941	46,895	47,136	45,162	44,618	43,807	43,859	317,418
<b>Anglo</b>	144,603	147,845	150,793	148,737	149,818	150,088	153,146	1,045,030
<b>Hispanic</b>	141,785	140,880	137,268	131,057	130,002	128,624	128,433	938,049
<b>Other</b>	10,641	10,606	10,646	10,880	10,642	10,359	10,526	74,300
<b>Total</b>	342,970	346,226	345,843	335,836	335,080	332,878	335,964	2,374,797

Source: Texas State Data Center

**Texas Juvenile Population in 2002**

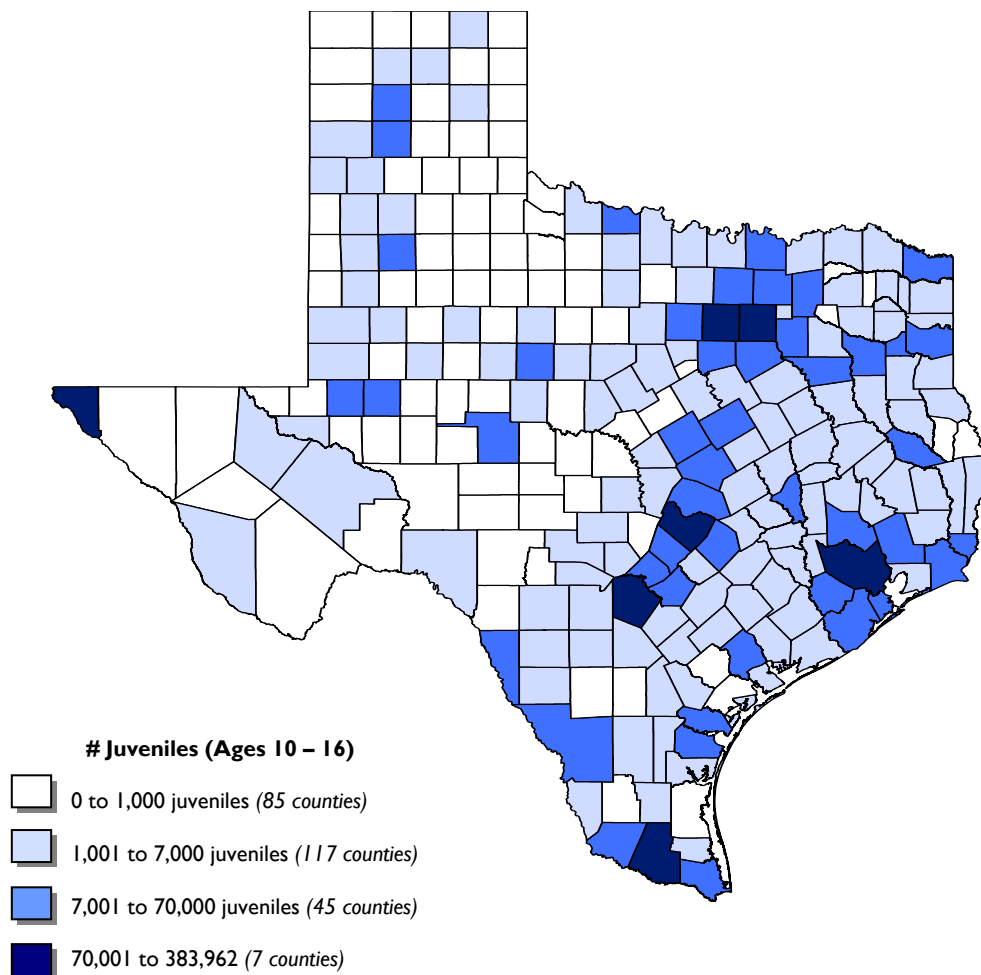

## Referral and Disposition Activity in 2002

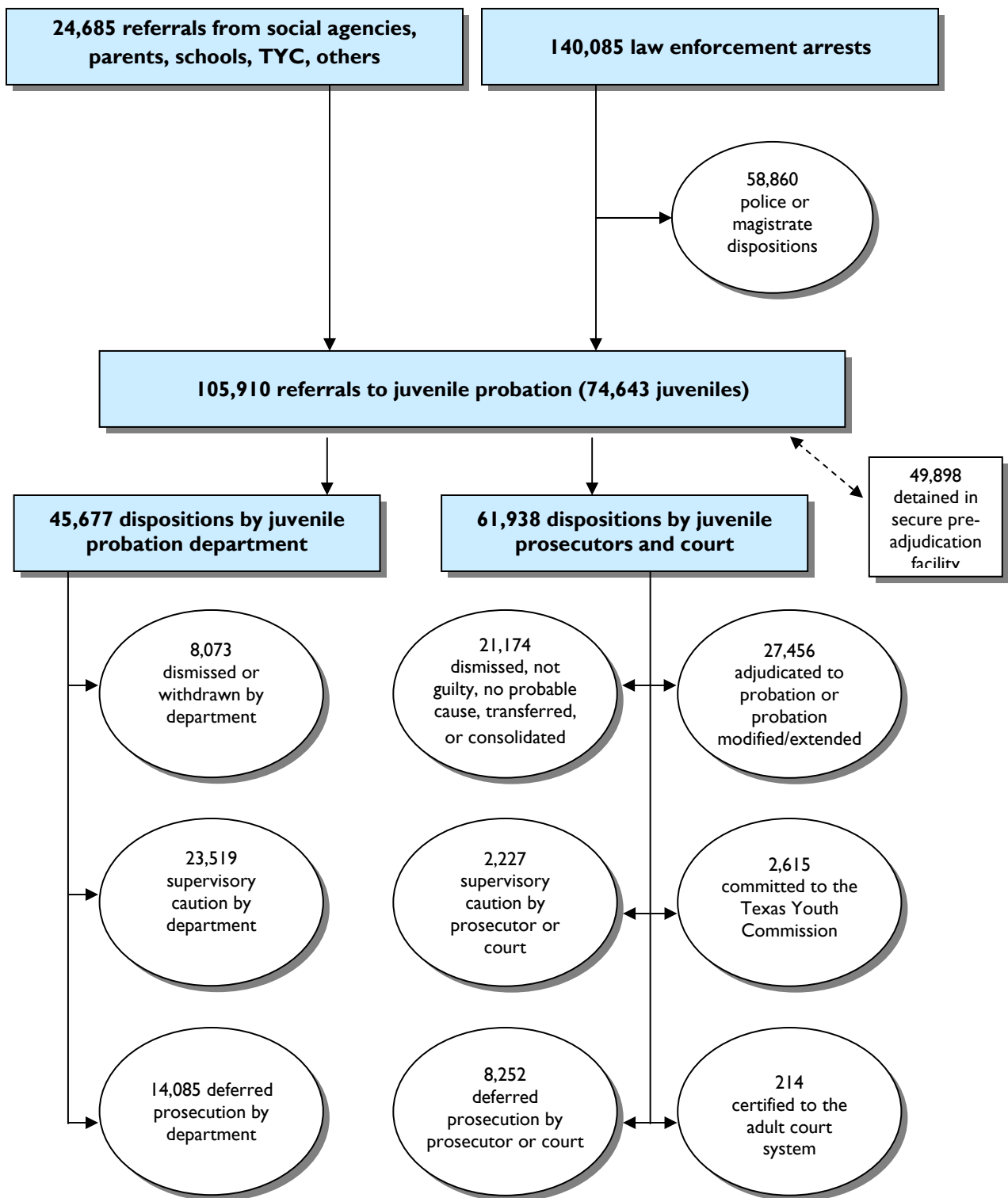

\* Note: The chart on this page illustrates referrals that occurred in calendar year 2002 and dispositions that occurred in 2002. The juveniles included as referrals are not necessarily those disposed (i.e., a juvenile can be referred during one year and disposed of in another). Therefore, the number of referrals does not equal the number of dispositions.

There were 105,910 referrals to juvenile probation authorities in Texas. This is a decrease of 6.4% from 2001 (113,134 referrals), and the seventh consecutive decrease in total referrals since 1995. This decrease occurred while there was an increase (2.0%) in the projected juvenile-aged population based on Texas State Data Center projections.

More than 71% of all referrals in 2002 were male. The proportion of female offenders has gradually increased over the years – 24% in 1992 to 29% in 2002. Females comprised a larger percentage of the less severe offenses. Females committed 25% of all delinquent offenses and 47% of all CINS offenses.

While Anglo youth make up nearly half (44%) of the juvenile population, they accounted for only about one-third (34%) of the referrals. Hispanic juveniles were the second most populous group (40%) but accounted for the most referrals in 2002, 43%. African American youth constituted 13% of the population and 23% of the referrals.

The average age of juvenile referrals was 14½ years of age. However, sixteen-year-old youths were referred to juvenile probation more frequently than any other age juveniles.

More than half (54%) of the juveniles referred in 2002 were living with one parent, and one third were living with two parents. Most of the remaining youth lived with other relatives, such as grandparents or an aunt and uncle.

Over eight out of ten juveniles referred were attending regular school. The remaining juveniles were in an alternative education center, had been suspended or expelled, or had dropped out of school entirely.

### Race, Gender and Age of Juvenile Referrals in 2002

	African American		Anglo		Hispanic		Other		Total per Age
	Female	Male	Female	Male	Female	Male	Female	Male	
Ages 10-12	532 22.2%	1,861 77.8%	657 24.1%	2,064 75.9%	1,100 29.4%	2,646 70.6%	20 29.9%	47 70.1%	8,927 8.5%
Ages 13-14	2,153 28.6%	5,363 71.4%	3,482 34.8%	6,534 65.2%	4,747 32.0%	10,084 68.0%	97 34.3%	186 65.7%	32,646 30.8%
Ages 15-16	3,613 27.0%	9,747 73.0%	6,553 30.6%	14,842 69.4%	6,342 25.2%	18,825 74.8%	163 28.3%	412 71.7%	60,497 57.1%
Ages 17+	192 20.4%	750 79.6%	356 26.5%	989 73.5%	271 17.9%	1,245 82.1%	9 24.3%	28 75.7%	3,840 3.6%
Total per Gender	6,490 26.8%	17,721 73.2%	11,048 31.1%	24,429 68.9%	12,460 27.5%	32,800 72.5%	289 30.0%	673 70.0%	105,910
Total per Race	24,211 22.9%		35,477 33.5%		45,260 42.7%		962 0.9%		

A comparison of the racial breakdown of the statewide juvenile population to the racial breakdown of referrals shows that African American youth are referred in higher proportions than their representation in the population. Anglo youth are more prevalent in the population than are referred. Hispanic and other youth are similarly represented in population and referrals.

**Race of Juvenile Population vs. Referrals**

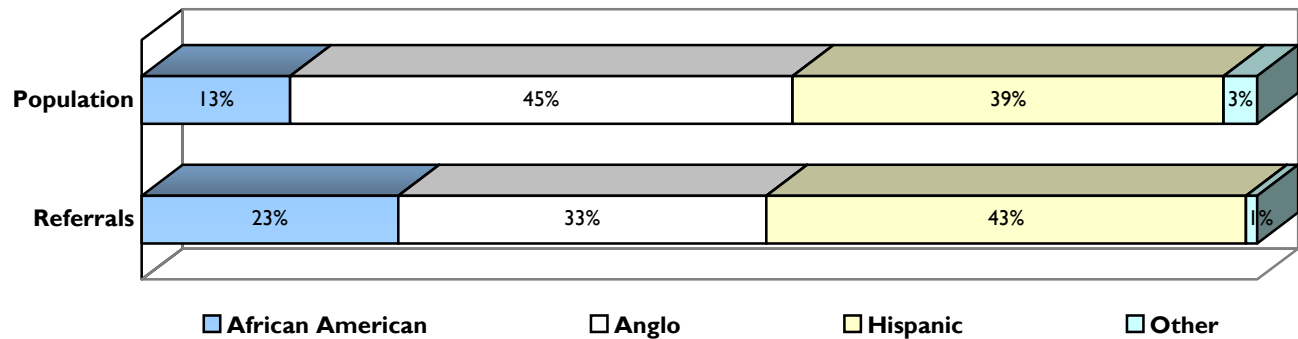

A similar comparison of the gender of the statewide juvenile population to referrals shows males are referred in higher proportions than their representation in the population. While the population is nearly evenly split between males and females, nearly three quarters of referrals were male.

**Gender of Juvenile Population vs. Referrals**

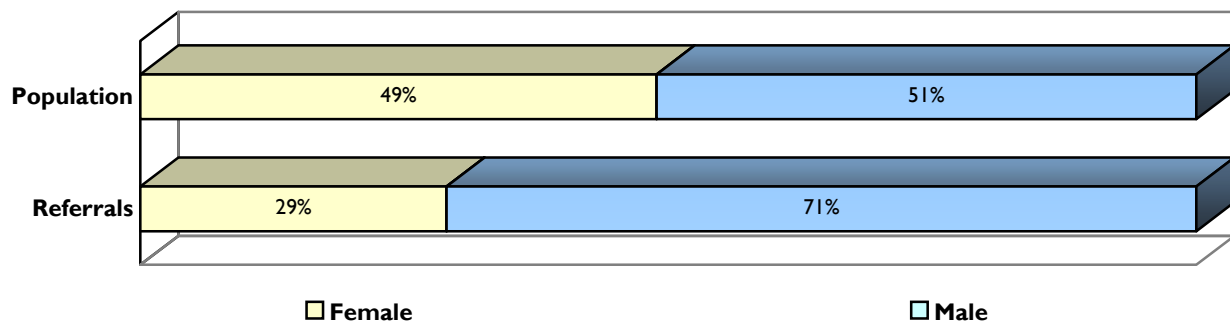

The average referral rate in 2002 for Texas juvenile probation departments was 44.6 referrals per 1,000 juveniles in the population. The average felony referral rate in 2002 was 10.3 referrals per 1,000 juveniles in the population, with a range from zero to 41.6.

The following map illustrates felony referral rates for 2002 throughout the state. As illustrated on the map, high felony referral rates occur in all regions of the state. In 2002, none of the state's seven largest counties were considered to be within the high referral rate category. El Paso and Tarrant counties are in the medium-rate group, while Bexar, Dallas, Harris, Hidalgo and Travis counties are in the low-rate group.

**Felony Referral Rates per 1,000 Juveniles in 2002**

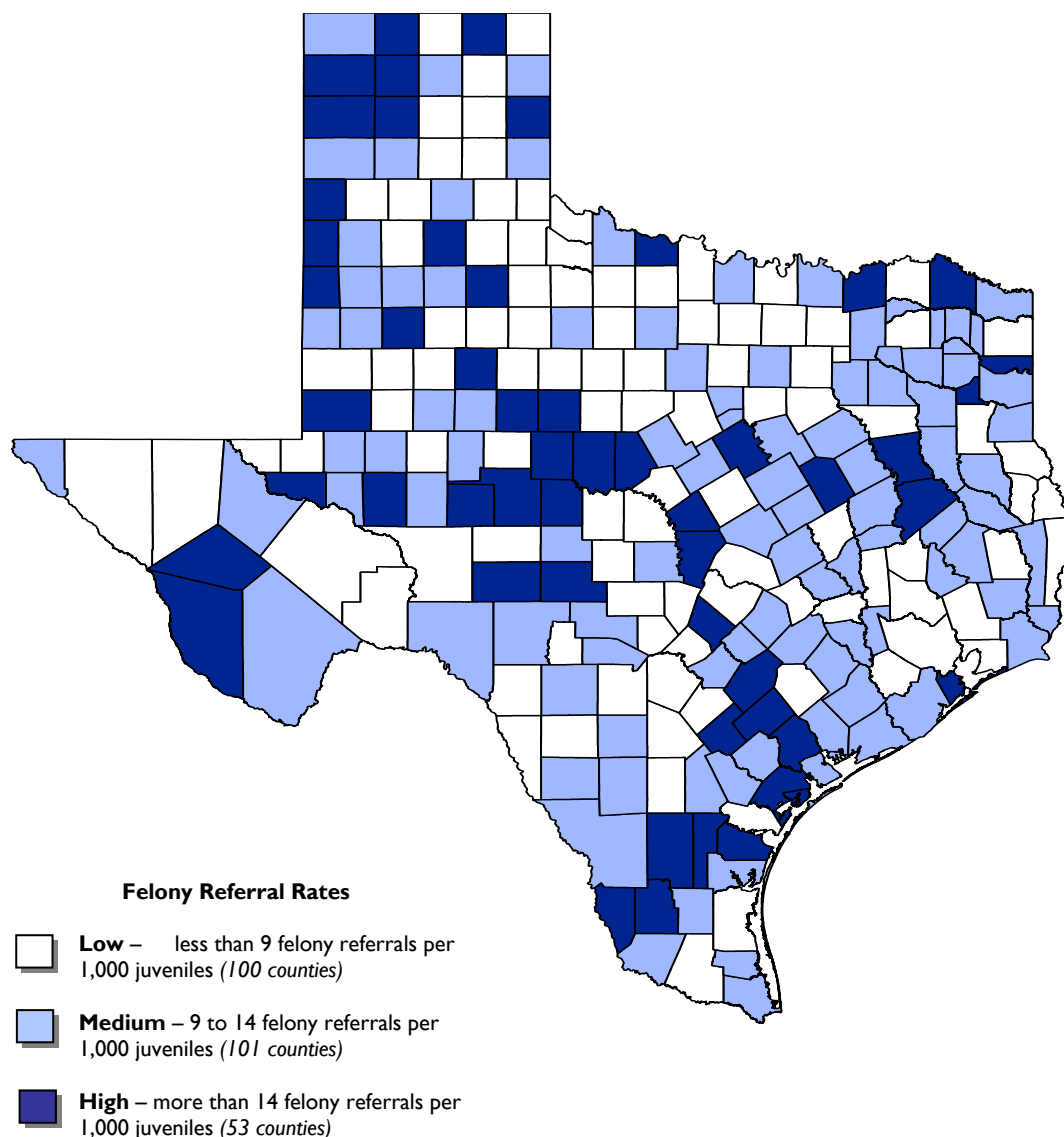



Referrals by Offense Type in 2002

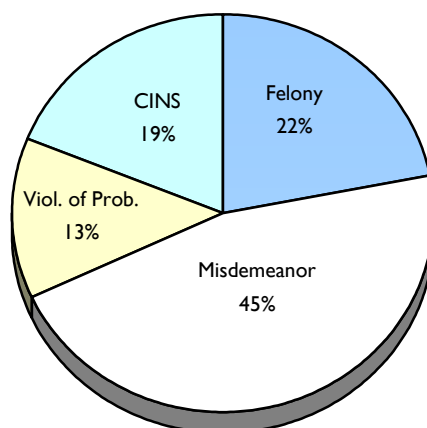

The percent of referrals for alleged felony offenses has gradually risen over the past three years. The number of violent felony offense referrals increased from 6,344 in 2001 to 6,474 in 2002. Within this category, homicide and sexual assault referrals increased 43% and 10% respectively from 2001. The number of attempted homicide, robbery and aggravated assault referrals remained relatively stable.

The category of misdemeanor A & B violations (which also includes contempt of magistrate orders) has remained relatively consistent as a percent of total referrals over the past three years. Nearly half (45%) of all referrals in 2002 were for these alleged, non-felony delinquent offenses.

Violation of probation order referrals increased slightly in 2002 as a percentage of total referrals, although the actual number of violations of probation decreased from 13,664 in 2001 to 13,397 in 2002.

The number of CINS offense referrals decreased 17%, from 24,695 in 2001 to 20,508 in 2002. As a percent of the total number of referrals, CINS offense referrals have consistently decreased over the past three years. Within this category, the number of status offense referrals and the number of misdemeanor C and other non-status CINS offense referrals both decreased from 2001 by approximately 17%.

Referrals by Offense Type in 2000 thru 2002

	2000	2001	2002
<b>Total Referrals</b>	<b>113,146</b>	<b>113,134</b>	<b>105,910</b>
<b>Delinquent Offense Referrals</b>	73,919	74,775	72,005
<b>Felony Offense Referrals</b>	23,161	23,411	23,036
<b>Misd. Offense &amp; Contempt of Magis. Court Referrals</b>	50,758	51,364	48,969
<b>Violation of Probation Referrals</b>	13,111	13,664	13,397
<b>CINS Referrals</b>	26,116	24,695	20,508
<b>Status Offense Referrals</b>	17,756	17,327	14,415
<b>Non-Status CINS Offense Referrals</b>	8,360	7,368	6,093

Source of Dispositions in 2002

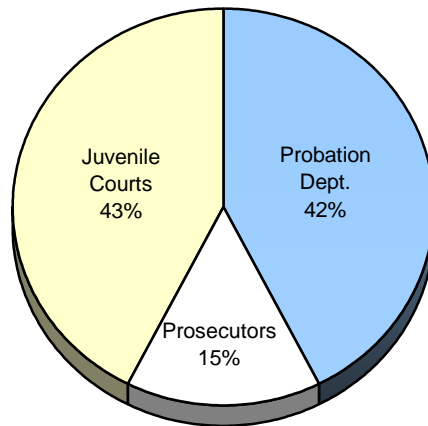

Dispositions were made in 107,615 juvenile cases in calendar year 2002. Juvenile probation departments disposed of 45,677 of these cases, with 8,073 cases dismissed or withdrawn, 23,519 cases given supervisory caution, and 14,085 cases placed on deferred prosecution.

Juvenile prosecutors resolved an additional 16,181 cases. Prosecutors disposed of 1,463 cases with supervisory caution and 4,495 with deferred prosecution. No probable cause was found in 2,826 referrals, while 7,397 were refused and non-suited.

The remaining 45,757 cases were resolved by the juvenile court. Of these, the court ordered supervisory caution to 764 cases; deferred prosecution to 3,757 cases; adjudicated new or modified probation to 27,456 cases; certified and transferred to adult court 214 cases; adjudicated and committed to TYC 2,615 cases (2,464 with indeterminate sentences and 151 with determinate sentences); and consolidated, transferred, dismissed, or found not guilty 10,951 cases.

Dispositions by Offense Severity in 2002

	Felony	Misdemeanor	Violation of Probation	CINS	Total
<b>Supervisory Caution</b>	1,270 6.2%	8,050 16.4%	4,699 37.5%	11,727 58.3%	<b>25,746</b> <b>25.2%</b>
<b>Deferred Prosecution</b>	2,610 12.8%	16,680 33.9%	2 0.0%	3,045 15.1%	<b>22,337</b> <b>21.9%</b>
<b>Adjudicated Probation</b>	9,314 45.8%	12,984 26.4%	4,361 34.8%	797 4.0%	<b>27,456</b> <b>26.9%</b>
<b>TYC</b>	1,272 6.3%	422 0.9%	921 7.3%	0 0.0%	<b>2,615</b> <b>2.6%</b>
<b>Certified as Adult</b>	214 1.1%	0 0.0%	0 0.0%	0 0.0%	<b>214</b> <b>0.2%</b>
<b>Other*</b>	5,663 27.8%	11,053 22.5%	2,552 20.4%	4,534 22.6%	<b>23,802</b> <b>23.3%</b>
<b>Total**</b>	<b>20,343</b> <b>100.0%</b>	<b>49,189</b> <b>100.0%</b>	<b>12,535</b> <b>100.0%</b>	<b>20,103</b> <b>100.0%</b>	<b>102,170</b> <b>100.0%</b>

\* "Other" includes dispositions of dismissed, withdrawn, no probable cause, refused/non-suited, not guilty, and transferred.

\*\* Table does not include the 5,445 consolidated dispositions.

## Race and Gender of Juvenile Dispositions in 2002

	African American		Anglo		Hispanic		Other		Total per Disposition
	Female	Male	Female	Male	Female	Male	Female	Male	
Supervisory Caution	2,249 35.3%	3,730 22.6%	4,027 37.1%	5,550 23.5%	3,786 31.0%	6,164 19.5%	115 39.5%	125 18.7%	25,746 25.2%
Deferred Prosecution	1,379 21.6%	2,579 15.6%	2,789 25.7%	5,515 23.3%	3,284 26.9%	6,529 20.7%	67 23.0%	195 29.2%	22,337 21.9%
Adjudicated Probation	1,351 21.2%	5,268 31.9%	1,868 17.2%	6,756 28.6%	2,319 19.0%	9,667 30.6%	51 17.5%	176 26.4%	27,456 26.9%
TYC	83 1.3%	784 4.7%	73 0.7%	642 2.7%	80 0.7%	936 3.0%	2 0.7%	15 2.2%	2,615 2.6%
Certified as Adult	4 0.1%	84 0.5%	3 0.0%	35 0.1%	3 0.0%	81 0.3%	0 0.0%	4 0.6%	214 0.2%
Other*	1,312 20.6%	4,084 24.7%	2,088 19.2%	5,140 21.7%	2,731 22.4%	8,239 26.1%	56 19.2%	152 22.8%	23,802 23.3%
Total per Gender**	6,378 100.0%	16,529 100.0%	10,848 100.0%	23,638 100.0%	12,203 100.0%	31,616 100.0%	291 100.0%	667 100.0%	102,170
Total per Race**	22,907 22.4%		34,486 33.8%		43,819 42.9%		958 0.9%		

\* "Other" includes dispositions of dismissed, withdrawn, no probable cause, refused/non-suited, not guilty, and transferred.

\*\* Table does not include the 5,445 consolidated dispositions.

## Dispositions by Age in 2002

	Ages 10 to 12	Ages 13 to 14	Ages 15 to 16	Ages 17+	Total
<b>Supervisory Caution</b>	2,245 25.4%	7,899 25.1%	14,471 24.9%	1,131 30.8%	<b>25,746</b> <b>25.2%</b>
<b>Deferred Prosecution</b>	2,737 31.0%	7,570 24.1%	11,766 20.2%	264 7.2%	<b>22,337</b> <b>21.9%</b>
<b>Adjudicated Probation</b>	2,034 23.0%	8,717 27.7%	16,012 27.5%	693 18.9%	<b>27,456</b> <b>26.9%</b>
<b>TYC</b>	57 0.6%	558 1.8%	1,758 3.0%	242 6.6%	<b>2,615</b> <b>2.6%</b>
<b>Certified as Adult</b>	0 0.0%	9 0.0%	177 0.3%	28 0.8%	<b>214</b> <b>0.2%</b>
<b>Other*</b>	1,769 20.0%	6,721 21.4%	14,003 24.1%	1,309 35.7%	<b>23,802</b> <b>23.3%</b>
<b>Total**</b>	<b>8,842</b> <b>100.0%</b>	<b>31,474</b> <b>100.0%</b>	<b>58,187</b> <b>100.0%</b>	<b>3,667</b> <b>100.0%</b>	<b>102,170</b> <b>100.0%</b>

\* "Other" includes dispositions of dismissed, withdrawn, no probable cause, refused/non-suited, not guilty, and transferred.

\*\* Table does not include the 5,445 consolidated dispositions.

	Total Referrals	Dispositions						Total Dispos.
		Super. Caution	Deferred Pros.	Adjud. Prob.	TYC	Cert. as Adult	Other	
Anderson	285	19	35	32	5	0	161	252
Andrews	90	21	8	42	2	2	13	88
Angelina	285	75	66	54	9	0	94	298
Aransas	253	116	43	53	5	0	43	260
Archer	15	1	8	5	0	0	1	15
Armstrong	0	0	0	0	0	0	0	0
Atascosa	101	9	39	48	5	0	40	141
Austin	95	29	24	24	1	0	18	96
Bailey	47	7	8	7	2	0	13	37
Bandera	65	9	26	10	6	0	10	61
Bastrop	306	50	98	70	12	0	75	305
Baylor	6	1	0	2	2	0	1	6
Bee	193	75	31	49	4	0	45	204
Bell	1,474	378	368	250	42	1	482	1,521
Bexar	8,498	295	2,673	2,289	220	8	2,832	8,317
Blanco	10	1	11	0	0	0	4	16
Borden	0	0	0	0	0	0	0	0
Bosque	60	3	18	19	1	0	9	50
Bowie	707	520	51	57	8	0	68	704
Brazoria	1,793	991	73	435	33	2	471	2,005
Brazos	1,387	665	175	328	31	1	258	1,458
Brewster	31	1	20	3	0	0	12	36
Briscoe	8	3	3	2	0	0	0	8
Brooks	46	5	3	14	0	0	19	41
Brown	283	59	81	38	5	4	84	271
Burleson	76	13	23	23	3	0	20	82
Burnet	206	36	77	34	0	0	31	178
Caldwell	277	24	49	127	9	0	115	324
Calhoun	119	20	14	65	4	0	39	142
Callahan	30	5	20	0	0	0	6	31
Cameron	2,077	342	501	426	30	1	787	2,087
Camp	24	4	10	2	0	0	6	22
Carson	4	0	3	0	0	0	0	3
Cass	90	49	20	11	2	0	12	94
Castro	26	2	8	10	2	0	7	29
Chambers	16	2	0	11	4	0	4	21
Cherokee	164	30	63	35	3	0	28	159
Childress	4	0	2	1	0	0	0	3
Clay	13	0	6	4	0	0	1	11
Cochran	35	0	1	30	0	0	1	32
Coke	2	0	0	0	0	1	1	2
Coleman	47	12	27	2	3	0	12	56
Collin	1,323	108	428	449	10	1	465	1,461
Collingsworth	9	0	10	0	0	0	2	12
Colorado	60	1	21	26	5	0	33	86
Comal	400	18	102	160	5	0	180	465
Comanche	37	2	15	6	2	0	20	45
Concho	8	2	0	1	0	0	6	9
Cooke	84	7	13	47	4	0	40	111
Coryell	223	62	90	42	13	0	30	237
Cottle	0	0	0	0	0	0	0	0

	Total Referrals	Dispositions						Total Dispos.
		Super. Caution	Deferred Pros.	Adjud. Prob.	TYC	Cert. as Adult	Other	
Crane	7	1	0	3	0	0	2	6
Crockett	11	4	4	4	0	1	3	16
Crosby	27	1	6	9	0	0	5	21
Culberson	0	0	0	0	0	0	0	0
Dallam	75	50	3	16	0	0	12	81
Dallas	8,822	1,602	2,796	2,678	248	13	1,990	9,327
Dawson	146	79	35	24	2	0	4	144
Deaf Smith	162	27	40	71	9	0	12	159
Delta	41	6	12	13	0	0	15	46
Denton	1,657	158	504	459	40	1	547	1,709
Dewitt	227	89	24	53	2	1	56	225
Dickens	17	3	9	2	0	0	1	15
Dimmit	59	10	34	3	1	0	15	63
Donley	0	0	0	0	0	0	0	0
Duval	112	10	40	26	0	0	75	151
Eastland	29	4	13	10	0	0	22	49
Ector	733	235	162	165	16	1	141	720
Edwards	15	6	5	2	0	0	0	13
El Paso	2,904	2	761	792	46	1	1,297	2,899
Ellis	331	98	90	65	18	0	82	353
Erath	81	11	41	23	4	0	21	100
Falls	98	35	12	38	5	0	10	100
Fannin	139	25	51	45	3	3	42	169
Fayette	62	9	8	30	4	0	12	63
Fisher	9	5	0	1	0	0	3	9
Floyd	68	16	14	22	9	0	8	69
Foard	0	0	0	0	0	0	0	0
Fort Bend	1,657	285	438	501	39	0	459	1,722
Franklin	51	4	29	10	0	1	11	55
Freestone	35	3	9	16	3	0	4	35
Frio	103	8	38	14	0	0	42	102
Gaines	49	8	6	25	1	0	8	48
Galveston	1,642	336	262	551	66	0	415	1,630
Garza	30	4	10	12	0	0	5	31
Gillespie	67	23	41	0	0	0	0	64
Glasscock	0	4	0	0	0	0	0	4
Goliad	33	0	13	30	1	2	10	56
Gonzales	133	7	16	39	6	0	62	130
Gray	151	38	39	66	7	0	0	150
Grayson	398	63	53	109	10	1	87	323
Gregg	888	267	184	170	19	2	278	920
Grimes	59	0	35	15	0	0	48	98
Guadalupe	912	323	170	168	0	1	247	909
Hale	187	1	48	108	6	0	30	193
Hall	3	0	2	1	0	0	0	3
Hamilton	27	6	7	15	0	0	5	33
Hansford	8	0	0	2	0	0	3	5
Hardeman	0	0	0	0	0	0	0	0
Hardin	240	93	31	44	7	0	68	243
Harris	14,347	1,835	2,113	5,213	444	94	4,693	14,392
Harrison	405	85	118	104	16	1	111	435

	Total Referrals	Dispositions						Total Dispos.
		Super. Caution	Deferred Pros.	Adjud. Prob.	TYC	Cert. as Adult	Other	
Hartley	34	11	4	12	2	0	5	34
Haskell	21	0	0	12	1	0	5	18
Hays	678	210	181	153	9	1	93	647
Hemphill	13	0	2	10	0	0	3	15
Henderson	241	52	47	51	6	0	101	257
Hidalgo	2,065	234	436	497	41	0	957	2,165
Hill	122	21	29	55	9	0	14	128
Hockley	102	46	9	45	8	0	4	112
Hood	254	38	102	63	19	0	45	267
Hopkins	159	38	40	64	3	0	29	174
Houston	87	25	13	22	1	0	33	94
Howard	268	162	39	36	8	3	34	282
Hudspeth	1	0	0	0	0	0	0	0
Hunt	363	131	13	60	13	0	127	344
Hutchinson	190	87	47	38	4	0	30	206
Irion	9	2	3	1	0	0	1	7
Jack	12	0	7	1	0	0	2	10
Jackson	61	6	14	26	8	0	32	86
Jasper	101	10	21	55	3	0	24	113
Jeff Davis	11	0	2	3	2	0	3	10
Jefferson	1,886	640	216	316	64	6	338	1,580
Jim Hogg	94	1	9	9	0	0	62	81
Jim Wells	363	105	140	29	0	0	142	416
Johnson	502	173	67	130	5	0	101	476
Jones	29	8	11	7	0	0	8	34
Karnes	127	16	34	27	3	0	28	108
Kaufman	241	63	33	40	12	0	69	217
Kendall	99	14	24	29	0	0	32	99
Kenedy	0	0	0	0	0	0	0	0
Kent	0	0	0	0	0	0	0	0
Kerr	405	89	34	113	11	0	179	426
Kimble	29	4	9	9	0	0	2	24
King	0	0	0	0	0	0	0	0
Kinney	15	9	0	5	0	0	0	14
Kleberg	123	7	27	59	0	0	28	121
Knox	2	0	0	1	1	0	0	2
Lamar	161	18	58	60	8	3	20	167
Lamb	69	7	12	33	2	0	13	67
Lampasas	120	50	28	24	2	0	28	132
Lasalle	27	11	14	0	0	0	12	37
Lavaca	13	4	5	6	0	0	6	21
Lee	28	0	2	13	1	0	1	17
Leon	35	6	12	6	0	0	8	32
Liberty	217	85	71	7	3	0	52	218
Limestone	108	0	26	30	9	0	41	106
Lipscomb	11	0	6	1	0	0	4	11
Live Oak	45	4	6	18	0	0	21	49
Llano	27	2	16	3	0	0	2	23
Loving	0	0	0	0	0	0	0	0
Lubbock	1,650	498	326	341	65	1	535	1,766
Lynn	38	1	23	8	1	0	0	33

	Total Referrals	Dispositions						Total Dispos.
		Super. Caution	Deferred Pros.	Adjud. Prob.	TYC	Cert. as Adult	Other	
Madison	28	1	3	10	1	0	6	21
Marion	31	7	13	7	0	0	6	33
Martin	9	0	1	2	0	0	3	6
Mason	12	2	6	4	0	0	3	15
Matagorda	296	111	51	49	8	0	68	287
Maverick	278	96	81	24	9	2	63	275
Mc Culloch	9	3	1	6	0	0	3	13
Mc Lennan	1,764	472	476	373	74	0	507	1,902
Mc Mullen	3	0	0	1	0	0	3	4
Medina	170	63	59	18	3	5	30	178
Menard	7	0	1	4	0	0	0	5
Midland	915	183	147	124	8	3	400	865
Milam	88	9	29	31	3	0	15	87
Mills	7	0	5	0	0	0	0	5
Mitchell	98	78	7	10	1	0	10	106
Montague	54	8	13	25	4	0	5	55
Montgomery	1,422	825	18	214	27	0	387	1,471
Moore	223	118	39	32	6	0	33	228
Morris	29	9	11	12	1	0	22	55
Motley	4	0	1	1	0	0	2	4
Nacogdoches	198	54	33	65	11	0	36	199
Navarro	167	24	66	36	2	1	39	168
Newton	19	2	3	14	4	0	5	28
Nolan	518	400	30	30	13	0	66	539
Nueces	3,147	974	773	402	23	1	976	3,149
Ochiltree	34	6	7	14	1	0	8	36
Oldham	7	0	1	4	1	0	1	7
Orange	350	85	60	98	10	0	96	349
Palo Pinto	113	25	32	32	8	0	17	114
Panola	104	27	30	28	3	1	13	102
Parker	430	179	114	57	9	0	65	424
Parmer	48	3	4	26	1	0	14	48
Pecos	90	35	17	11	1	0	18	82
Polk	157	4	31	81	7	0	38	161
Potter	854	522	95	143	27	2	121	910
Presidio	24	0	10	9	1	0	6	26
Rains	30	2	13	12	0	0	4	31
Randall	462	155	60	120	4	2	126	467
Reagan	16	3	4	0	0	0	5	12
Real	7	4	1	1	0	0	1	7
Red River	73	8	16	16	3	0	19	62
Reeves	95	9	12	25	0	0	40	86
Refugio	68	13	26	9	1	0	40	89
Roberts	8	0	3	1	0	0	3	7
Robertson	46	5	14	16	3	0	10	48
Rockwall	158	14	56	30	2	0	34	136
Runnels	37	12	15	7	0	1	19	54
Rusk	109	42	23	22	4	0	20	111
Sabine	12	0	2	3	0	0	7	12
San Augustine	10	0	0	6	1	0	3	10
San Jacinto	53	0	18	18	2	0	34	72

	Total Referrals	Dispositions						Total Dispos.
		Super. Caution	Deferred Pros.	Adjud. Prob.	TYC	Cert. as Adult	Other	
San Patricio	652	278	116	122	3	0	118	637
San Saba	15	2	4	6	0	0	5	17
Schleicher	11	3	4	3	0	0	0	10
Scurry	59	9	7	30	5	0	23	74
Shackelford	8	0	3	2	0	0	2	7
Shelby	28	1	19	5	0	0	3	28
Sherman	28	4	9	6	0	0	11	30
Smith	918	171	83	335	40	7	289	925
Somervell	42	9	17	7	2	0	12	47
Starr	310	46	146	64	0	0	39	295
Stephens	16	1	6	4	0	1	4	16
Sterling	7	3	0	1	0	0	2	6
Stonewall	0	0	0	2	0	0	1	3
Sutton	19	3	4	10	0	0	3	20
Swisher	35	12	14	8	0	0	5	39
Tarrant	7,323	3,230	627	1,700	175	10	1,401	7,143
Taylor	810	113	333	93	16	3	228	786
Terrell	2	0	2	0	0	0	0	2
Terry	120	53	33	14	1	0	15	116
Throckmorton	0	0	0	0	0	0	0	0
Titus	86	35	12	21	3	0	16	87
Tom Green	985	203	260	197	17	5	274	956
Travis	4,087	1,382	454	1,274	93	2	1,080	4,285
Trinity	41	3	14	15	0	0	9	41
Tyler	45	9	17	13	2	0	19	60
Upshur	162	46	94	10	3	0	26	179
Upton	20	4	8	5	0	0	9	26
Uvalde	241	79	62	38	2	0	79	260
Val Verde	258	68	79	59	3	1	16	226
Van Zandt	235	84	84	24	2	0	41	235
Victoria	1,055	861	64	164	21	3	53	1,166
Walker	127	17	31	45	11	0	19	123
Waller	110	23	38	30	2	0	13	106
Ward	115	27	22	43	0	0	20	112
Washington	115	35	36	27	4	0	18	120
Webb	1,909	875	287	510	21	2	249	1,944
Wharton	127	4	48	49	7	0	31	139
Wheeler	15	0	5	2	0	0	11	18
Wichita	897	184	253	155	11	2	313	918
Wilbarger	36	2	17	1	2	0	6	28
Willacy	71	5	45	12	1	0	3	66
Williamson	1,205	226	338	255	24	1	328	1,172
Wilson	184	44	53	12	3	0	58	170
Winkler	18	1	9	4	0	0	5	19
Wise	86	8	26	33	0	0	15	82
Wood	165	66	10	61	3	1	42	183
Yoakum	54	6	21	11	1	0	9	48
Young	55	24	5	17	1	0	18	65
Zapata	157	44	54	33	0	0	15	146
Zavala	50	12	24	3	1	0	7	47
<b>Total</b>	<b>105,910</b>	<b>25,746</b>	<b>22,337</b>	<b>27,456</b>	<b>2,615</b>	<b>214</b>	<b>29,247</b>	<b>107,615</b>